

# Why Was Cinderella Such a Poor Soccer Player?

For each exercise, write a percent for the part that is shaded. Find your answer in the Code Key below. Write the letter for that answer in the box containing the number of the exercise.

1%	10%	20%	25%	30%	$33\frac{1}{3}\%$	40%	50%	$66\frac{2}{3}\%$	70%	75%	80%	90%	100%
U	W	I	A	E	H	N	P	M	O	C	K	S	R

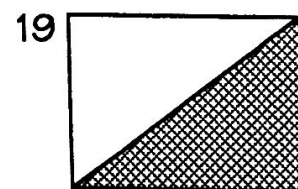
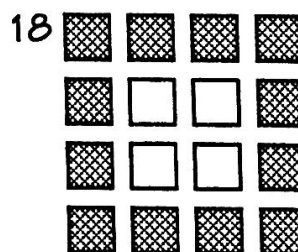
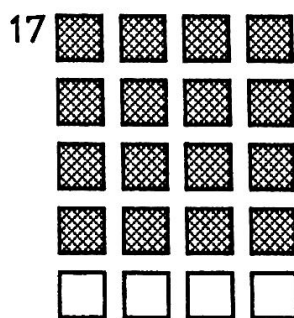
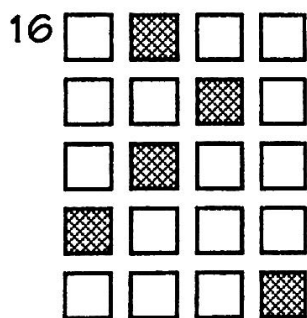
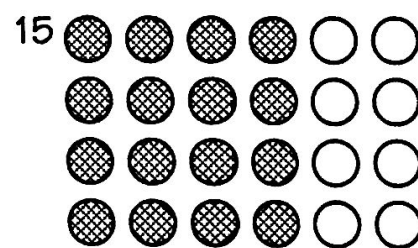
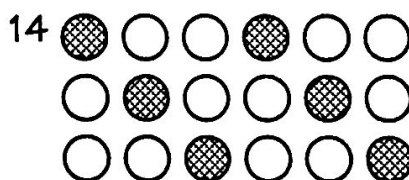
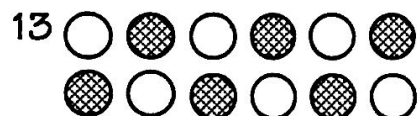
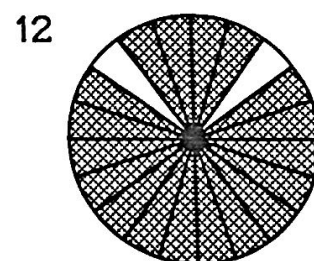
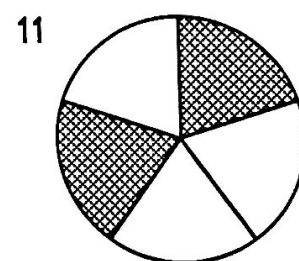
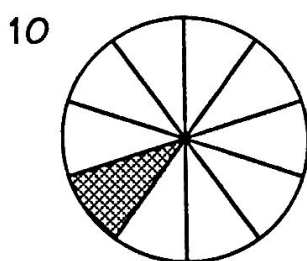
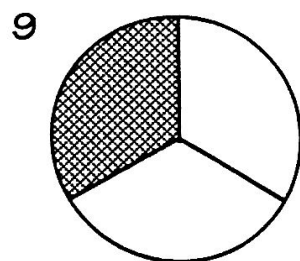
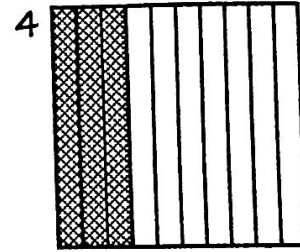
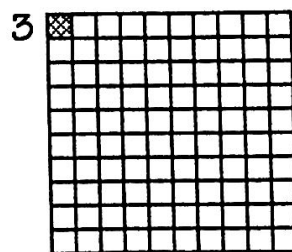
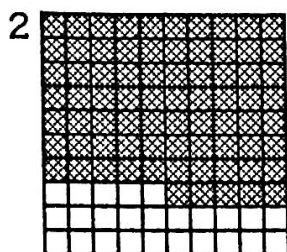
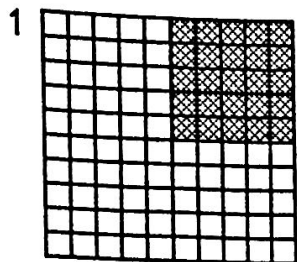

9	4	8	18	6	16	2	14	10	7	12	1	19	3	15	13	17	5	11
---	---	---	----	---	----	---	----	----	---	----	---	----	---	----	----	----	---	----

# How Does a Witch Break the Sound Barrier?



Do these exercises mentally. For each set of exercises, there is one extra answer. Write the letter of the extra answer in each box containing the exercise number.

3	9	5	8	2	6	12	11	9	1	10	4	12	12	7
---	---	---	---	---	---	----	----	---	---	----	---	----	----	---

## • 1 •

50% of 12 eggs

**R** 3 eggs

25% of 12 eggs

**C** 5 eggs

$33\frac{1}{3}\%$  of 12 eggs

**T** 4 eggs

**S** 6 eggs

## • 2 •

10% of 45 cm

**J** 9 cm

20% of 45 cm

**F** 4.5 cm

100% of 45 cm

**L** 45 cm

**A** 15 cm

## • 3 •

25% of 20 lb

**W** 8 lb

50% of 20 lb

**V** 4 lb

20% of 20 lb

**K** 5 lb

**D** 10 lb

## • 4 •

100% of 5280 ft

**I** 52.8 ft

10% of 5280 ft

**U** 5280 ft

1% of 5280 ft

**R** 52,800 ft

**N** 528 ft

## • 5 •

50% of 32 fl oz

**B** 16 fl oz

10% of 32 fl oz

**T** 4 fl oz

1% of 32 fl oz

**G** 0.32 fl oz

**E** 3.2 fl oz

## • 6 •

25% of 60 min

**N** 12 min

20% of 60 min

**P** 15 min

$33\frac{1}{3}\%$  of 60 min

**L** 20 min

**S** 10 min

## • 7 •

50% of \$25

**M** \$10

20% of \$25

**D** \$2.50

10% of \$25

**Y** \$5

**G** \$12.50

## • 8 •

25% of 36 camels

**O** 9 camels

50% of 36 camels

**E** 12 camels

$33\frac{1}{3}\%$  of 36 camels

**H** 15 camels

**F** 18 camels

## • 9 •

100% of 80 mi

**E** 0.8 mi

1% of 80 mi

**I** 24 mi

25% of 80 mi

**U** 80 mi

**O** 20 mi

## • 10 •

50% of 7 kg

**B** 1.4 kg

10% of 7 kg

**G** 3.5 kg

1% of 7 kg

**J** 0.7 kg

**P** 0.07 kg

## • 11 •

10% of 120 volts

**N** 32 volts

20% of 120 volts

**L** 40 volts

$33\frac{1}{3}\%$  of 120 volts

**D** 24 volts

**K** 12 volts

## • 12 •

100% of 2 dozen donuts

**F** 24 donuts

25% of 2 dozen donuts

**E** 8 donuts

$33\frac{1}{3}\%$  of 2 dozen donuts

**O** 10 donuts

**U** 6 donuts